W-1. WAAI DEUR MY

Melodie en Liriek : Jan de Wet

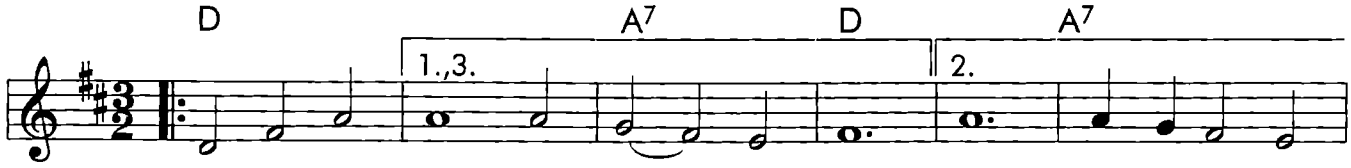

1. Hei-li - ge Gees o vul my nou.
2. Hei-li - ge Gees neem my in be -
3. Hei-li - ge Gees o vul my nou.

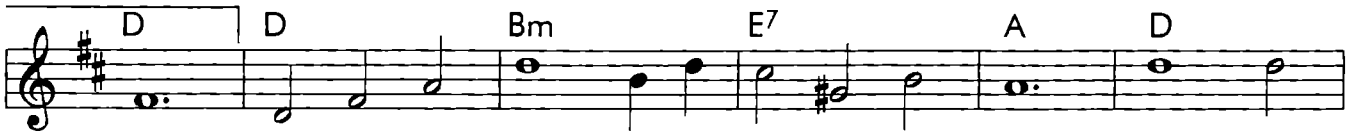

Ek wil to - taal op U lei - ding ver - trou. Vul my
heer. Daar is niks be - ter wat ek kan be - geer. Dan al -
Son - der U vol - heid wil ek nie leef nie. Maak my

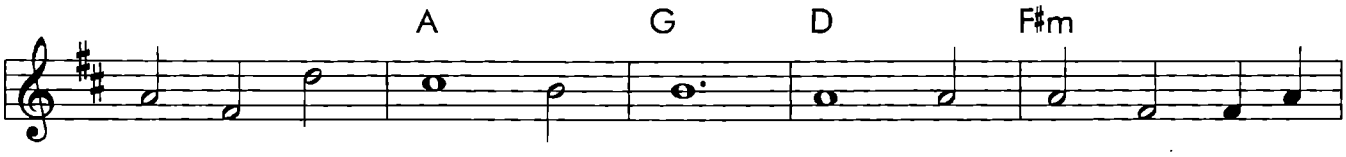

den - ke en hart o Heer Met u oor - vloed en U
leen kan ek vrug - te dra Dan al - leen kan ek
skoon O maak my skoon, dat U vol - ler in

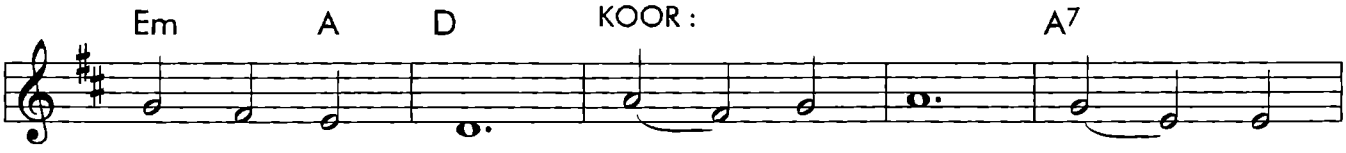

krag meer en meer. Waai deur my, waai deur
doen wat U vra.
my kan woon.

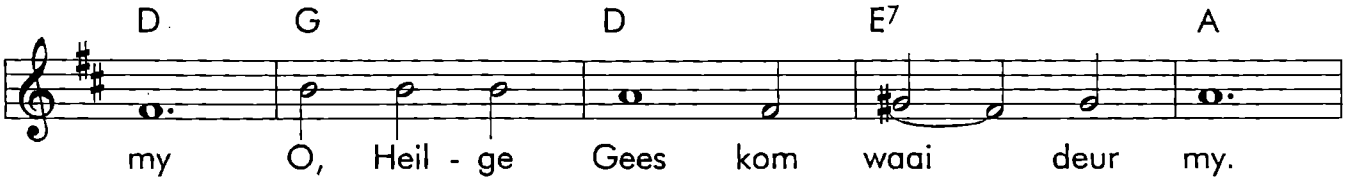

my O, Heil - ge Gees kom waai deur my.

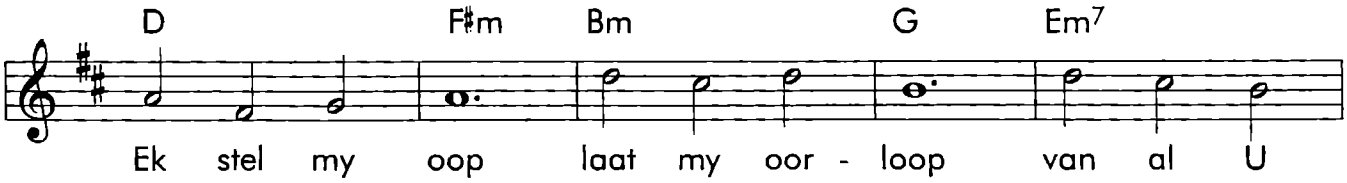

Ek stel my oop laat my oor - loop van al U

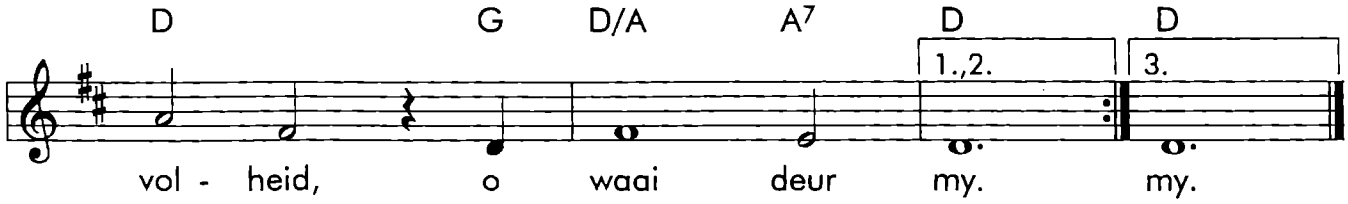

vol - heid, o waai deur my. my.